Vmag™

ANNUAL AWARDS SPECTACULAR

MAY 2015

VOLUPTUOUS.COM

ALL STACKED • ALL NATURAL

Voluptuous®

THE SCORE GROUP®

KARINA HART 34H

JOANA 34FF

CAT BANGLES 36DDD

HITOMI 34J

VANESSA Y. 38G

UNVEILING 2014'S BEST GIRLS

MICKY BELLS 36J

JENNICA LYNN 34M

ALANA 36DDD

MAYA MILANO
Is she our top newbie?

FELICIA & ARIANNA
Can either claim the XXX title?

HARDCORE EDITION

VIDEO INSIDE

CAT BANGLES
THIS KITTY WAS VOTED 2014'S BEST FUCK.
PAGE 44

Vmag™
MAY 2015

CONTENTS

VOLUME 22, NUMBER 5

DEPARTMENTS

5 **V-MAIL**
Where readers chime in about the V-Girls and all things big-boobs!

60 **V-SPOT**
A little behind the scenes fun, a sneak peek at a newcomer and more.

PICTORIALS

12 MICKY BELLS
20 HITOMI
28 JOANA
36 FELICIA CLOVER XXX
40 ARIANNA SINN XXX
44 CAT BANGLES XXX
54 KARINA HART
61 JENNICA LYNN
69 MAYA MILANO
76 VANESSA Y.
88 ALANA LACE

NOTICE: THIS IS ADULT MATERIAL
All of the performers/models, and all of the characters that they portray, were over 18 years of age at the time of the photography. The content is inappropriate for minors and appropriate care should be taken to ensure that it is not viewed by anyone under 18 years of age.

Voluptuous (ISSN #1087-7657) is published monthly, except in September, for a total of 11 issues per year. Subscriptions (12 issues): $69.95 per year in the USA and $99.95 (U.S. funds only) in Canada. Published by The SCORE Group, 1629 N.W. 84 Ave, Miami, FL 33126. Periodicals Postage paid at Miami, FL and additional mailing offices. POSTMASTER: Please send address changes to: Voluptuous, 1629 N.W. 84 Avenue, Miami, FL 33126.

THE SLITS, TITS & CHICKS THAT ROCKED 2014

ALANA LACE
DDD BRA-BUSTER IS OUR TOP NEWBIE.
PAGE 88

JENNICA LYNN
OUR NEW PLUMPER PRINCESS.
PAGE 61

JOANA
MILK DOES A TOP MODEL'S BODY GOOD.
PAGE 28

MICKY BELLS PG 12

HITOMI PG 20

FELICIA CLOVER PG 36

ARIANNA SINN PG 40

MAYA MILANO PG 69

VANESSA Y. PG 76

KARINA HART
FOURTH TIME'S THE CHARM FOR KARINA!
PAGE 54

FELICIA CLOVER
F-CUP GINGER'S HOTTEST FUCK EVER!
APRIL '15 ISSUE

VOLUPTUOUS

subscribers can now add a **XXX bonus DVD** to their subscriptions. You get a DVD packaged with each issue!

IT'S THE PERFECT JACK PACK AT AN ABSOLUTELY INCREDIBLE PRICE!

Get 12 ISSUES of Voluptuous
PLUS 12 BONUS XXX DVDs
FOR ONLY $99.95!

Or get 12 ISSUES of the magazine only for just $69.95

TOLL-FREE U.S. & CANADA 1•800•421•0760 EVERYWHERE ELSE +01•305•662•5959 24-HOUR, 7-DAY FAX 1•305•662•5952

MAIL TO: The SCORE Group (Dept. VO0515), 1629 N.W. 84 Avenue, Miami, FL 33126 USA

❑ **SEND ME 12 ISSUES OF *VOLUPTUOUS* WITH XXX DVD: $99.95/C$163.95/£93.95/€117.95**

❑ **SEND ME 12 ISSUES OF *VOLUPTUOUS* ONLY: $69.95/C$129.95/£72.95/€92.95**

Allow 4-to-8 weeks for delivery of first issue. All magazines will arrive in a discreet envelope to protect your privacy. By signing below, you certify that you are at least 18 years old. We accept checks or money orders in U.S. dollars, Canadian dollars, UK pounds and euros only. All other countries: DVD Subscription $139.95/Magazine subscription $109.95. U.S. credit card orders must provide exact billing address if different from mailing address. New and current subscribers to *Voluptuous* will automatically save 15% off all DVDs and Magazines available in *Voluptuous*. This discount applies to SCORE Group products only, to be deducted prior to the addition of any S&H charges where applicable. Plus, new and current U.S. subscribers receive FREE S&H on all SCORE Group DVDs for the length of your subscription. *No discounts on magazine subscriptions. Some additional restrictions may apply. **15% discount available to U.S., Canada, U.K. & Mexico subscribers only. Offer expires May 31, 2015.**

➤ **PLEASE INDICATE:** ❑ *NEW* ❑ *RENEWAL* *All special offers mentioned above are non-transferable and are applicable as long as your *Voluptuous* subscription remains current. Discounts and free shipping offers cannot be combined with any other discount offers and may be revoked at any time at the sole discretion of *Voluptuous* and/or The SCORE Group. Current subscribers who wish to switch to a DVD Bonus subscription will receive a dollar amount credit for undeliverable issues that may be applied towards the new subscription.

➤ **PAYMENT METHOD:** ❑ Check ❑ M.O. ❑ M/C/Eurocard/Access/Sirrus ❑ VISA/Plus ❑ AMEX ❑ Discover/Novus ❑ Maestro ❑ JCB ❑ Diners Club ❑ Union Pay

Card#_____ Exp._____ Security code_____ Amex Security code_____ Name_____ Age_____

Address_____ City_____ State_____ Zip/Post code_____

Country_____ Email_____ Signature_____

VO0515

CREDIT CARD ORDERS WILL NOT BE PROCESSED WITHOUT A SIGNATURE

V mail

SEND YOUR LETTERS TO:
V-Mail, 1629 N.W. 84th Ave.,
Miami, Florida 33126 USA
Fax: 305-662-8922
EMAIL: VOLUPTUOUS@SCOREGROUP.COM

Some guys can't get enough of girls like Vanessa Y. (left) spreading their pussies open. Others prefer open leg shots like Krystal Swift's (right). Where do you stand?

READER TABS HIS TOP V-GIRLS OF 2014

Dear *Voluptuous*,

In response to your 2014 *V-mag* awards issue, I hereby proclaim why the following busty ladies have received my vote.

Newcomer of the Year: Vanessa Y. This babe certainly got my attention straight away. Not only when she made the cover of the November '14 issue, but also her pictorial debut in June. Her curves are wondrous, and those deep, dark eyes just draw you right in.

XXX Performer of the Year: Arianna Sinn. Busty legends don't come any bigger than this. I have admired Arianna for a long time. Not only because of her ample, juicy tits, but also because of her beautiful beckoning pussy. Just looking at her, laying back with her legs spread apart, I always wish I were in the photo making out with her. Fucking her beautiful, wet pussy is my dream.

Ass of the Year: Cherry Brady. There are not enough words to describe this lovely mature lady. With sumptuous copper-red curls set against her milky white skin, Cherry gets my vote. I feel hypnotized when staring at her curvy, round derriere as she tugs on her huge, hanging tits.

Model of the Year: Krystal Swift. I won't deny that I have a spot in my heart for this busty, blonde beauty. I believe it would be a real shame if she didn't claim this award. Krystal oozes sex appeal in a way few girls do in every pictorial in which she is featured.

Plumper of the Year: Micky Bells. I'm crossing my fingers that Micky will win this title and not just because of her solo pictorials. I'm a big fan of her girl-girl pics with girls like Hitomi, Terri Jane, Gya Roberts and Natalie Fiore. Every man's fantasy is to see girls playing together, and it doesn't get better than when the girls have scrumptious natural tits.–C.W., England

Dear C.W., Thanks for writing in and submitting your votes. While Vanessa Y. did come up a bit short of claiming the award for top newcomer, you'll be happy to know she is featured in a full-length pictorial in this issue beginning on page 76. This is one of those years where simply being nominated is an honor. There were a number of great, deserving girls.

HER BOOTY IS THIS V-MAN'S CHERRY ON TOP

Dear *Voluptuous*,

Cherry Brady is the hottest V-Girl ever, and this is why she gets my vote for Ass of the Year. I can't get enough of her. For my other votes, I am going with Jennica Lynn for Newcomer of the Year; Arianna Sinn for XXX Performer of the Year; Sirale for Model of the Year and Jennica again for Plumper of the Year.

I hope those girls know that we love them all. Making these picks isn't easy.–Hyrum, Germany

DON'T SPREAD 'EM! HE LIKES THE LITTLE SLITS

Dear *Voluptuous*,

I recently came across a letter from a reader in a back issue of *SCORE* complaining about there not

We love Cherry Brady's red hair, sass, energy and G-cup naturals. But let's take some time to appreciate Cherry's festively plump rump, too.

being enough spread pussy shots in the magazine. He said this was an issue with *SCORE*, but he was actually referring to both publications. I want to say that I love the open leg poses without the hands parting it. In my opinion, it is a more natural look for a woman. In reality, a woman doesn't spread her pussy before you go up in her anyway, so I don't understand the spread pussy shot pose.

I suppose the ideal is to be as explicit as possible, but showing your pussy is explicit enough. Even without spreading, showing your pussy is considered X-Rated. I wish every model would just pose open-legged rather than the spread. I just don't care to see inside of a woman's vagina, and I never have. So I would like to recognize some of the girls who believe that simply posing with your legs open is enough to turn any man on. These girls include Dors Feline, Terri Jane and *SCORE* Girl Sha Rizel. There are many readers out there such as myself who love these photos. Maybe one day you can poll the readers and ask which poses they prefer? I think we would all find the results to be interesting.–S.M., Baltimore, Maryland

ONE OF OUR GIRLS LEAVES HIM AT A LOSS FOR WORDS

Dear *Voluptuous*,

I don't write very often, but I have enjoyed the amazing women in *Voluptuous* magazine for many years. Mainly because the women featured are truly beautiful creatures that floor me every time you introduce a new model. I'm unsure if I could ever pick a favorite girl. I was close to naming Felicia Clover as the most beautiful, sexy goddess ever to grace your pages. And then you floored us with Jennica Lynn in the February '14 issue. Once again, I was left speechless. What a

Felicia's shapely figure and sex skills make her many a V-man's favorite girl.

Vmag MAY 2015 ™

PUBLISHED BY THE SCORE GROUP

JOHN FOX *president & CEO*
KARL HYPPOLITE *editor*
VANESSA VILCA *art director*
ELLIOT JAMES *associate editor*

PRODUCTION

MICHAEL FEDERICI
print operations manager

ANDRES BASTIDAS
network systems manager

CUSTOMER SERVICE AND SUBSCRIPTIONS

For inquiries regarding existing *VOLUPTUOUS* subscriptions, please write to:
***VOLUPTUOUS* Customer Service**
1629 N.W. 84th Avenue, Miami, FL 33126 USA
For 24-Hour Credit Card Orders:
Phone: 305-662-5959 Fax: 305-662-5952
Email: cservice@scoregroup.com

CIRCULATION

BOB CERMAK *N.A. circulation manager*
Email: bcermak2001@verizon.net

NORTH AMERICAN DISTRIBUTION

CURTIS CIRCULATION COMPANY
730 River Road
New Milford, NJ 07646-3048 USA
Phone: 201-634-7400 Fax: 201-634-7499

CHRIS REARDON *account executive*

DEBBIE WHELAN *international sales*

UK EDITION

COMAG
Tavistock Road, West Drayton,
Middlesex, UB7 7QE UK
Phone: 01895 433600 Fax: 01895 433602

ROBERT SMITH *account manager*

The records required by 18 USC 2257 and associated regulations with respect to this product (and all graphical materials associated therewith) are kept at the office of the Publisher at the following location: Custodian of Records,The SCORE Group, a division of Quad Int'l., Incorporated, 1629 N.W. 84th Avenue, Miami, FL 33126 USA.

Retail price: USA: $9.99; Canada: $10.99; UK: £5.99. Bonus Edition: USA: $13.99; Canada: $15.99. May 2015. Vol. 22, No. 5 (on-sale March 31, 2015). © 2015 by The *SCORE* Group and Quad Int'l., Incorporated, all rights reserved. Republishing in whole or in part, including, but not limited to, any electronic media, is expressly forbidden except with written permission of The *SCORE* Group. *Naughty Neighbors*®, *Leg Sex*®, *40Something*®, *Voluptuous*® and *SCORE*® are registered trademarks of The *SCORE* Group and Quad Int'l., Incorporated. All persons depicted herein were at least 18 years of age at the time of the photography. Editorial Office: 1629 N.W. 84 Ave., Miami, FL 33126. Publisher disclaims all responsibility to return unsolicited material, and all rights in materials published vest in The *SCORE* Group and Voluptuous. Letters are assumed to be for publication, unless otherwise endorsed, and may be edited. This periodical is sold subject to the following conditions: it shall not be lent, resold, hired out or otherwise disposed of in a mutilated condition or in an unauthorized cover by way of Trade, except at the full retail price, or affixed to or as a part of any publication or advertising, literary or pictorial matter whatsoever, without the expressed written consent of the publisher. Any similarity between an individual person or people depicted in the fiction or artwork in this magazine and any real person or people is purely coincidental and is not intended as a representation of any particular individual or class of people. **PRINTED IN CANADA**

Jennica Lynn takes our breath away every time we lay eyes on her.

woman she is.–Mike, via email

Dear Mike: Speechlessness is a common result of feasting your eyes on Jennica Lynn. We still haven't gotten over her ourselves, and you'll be happy to know she claimed an award in this issue. Check out her latest pictorial beginning on page 61.

CAN JENNICA CLAIM NEXT YEAR'S MOY AWARD?

Dear *Voluptuous*,

Jennica Lynn is the type of woman I have dreamed about for many years. She has a very sweet, unassuming demeanor to her. She earned my vote for both the Newcomer and Plumper of the Year awards mainly because I feel she has a country girl look. And with a chest and build like hers, she really fits the bill! And her beautiful smile doesn't hurt, either. I hope to see more of her in the coming year. I'm already planning on voting for this beauty as next year's Model of the Year.–J.S., Wisconsin

READER IS SADDENED BY MICKY'S WEIGHT LOSS

Dear *Voluptuous*,

In response to your request for feedback about the new, slim Micky Bells, you have made the right decision to ban her from *Voluptuous* and send her packing to *SCORE*. I agree with your assessment that Micky has become too slim for *Voluptuous* –way too thin. I am crushed with disappointment by this development because she has been my favorite model for the past five years or so. What a shame.

Hopefully, she will gain all the weight back and more. Your models are the hottest, and I even traveled to Romania this past Halloween in hopes of meeting a busty girl.

Lastly, I'm hoping to see more *XL Girls* types in *V-mag* in the coming months. I would love to see as many girls as possible, but my favorites are Lisa Canon and Anorei Collins. The more curves, the better. And that includes their sexy, soft bellies as well.–Joey, via email

BLACK AND STACKED WITH A BIG BOOTY, TOO

Dear *Voluptuous*,

Because it's awards season, seeing Olivia Jackson's photos and debut interview in the February '15 issue got me thinking that she could very well be next year's top Newcomer. Like you said in her introduction, girls built like Olivia are rarities that should be appreciated. But find her you did. Much to the delight of this V-Man. I have always had a thing for black-and-stacked girls, and Olivia is already one of my favorites. Maybe you guys could bring back the *Cocoa Nut Busters* series?

Those two DVDs are my all-time favorite movies, and I have yet to see a girl of any race whom could go tit for

Micky is now a slim-and-stacked beauty. But is she still a V-Girl?

15422

ATTENTION: Vmag™ SUBSCRIBERS ARE YOU MOVING? TELL US QUICKLY!

The U.S. Post Office only forwards periodicals-rate mail for 60 days, so we must have your new address within three weeks of your move to guarantee that you'll get all your issues. We cannot be held responsible for non-delivery of issues due to your address change.

MAIL TO:
Voluptuous Change of Address
1629 N.W. 84 Avenue
Miami, FL 33126 USA
Please include your mailing label or a legible copy.
email: cservice@scoregroup.com

DO YOU HAVE A Roku®?
PRIVATE LISTENING JACK
Roku 3
IF YOU DO, YOU CAN STREAM OUR FREE PREVIEW CHANNEL TO SEE CLIPS OF EVERY SINGLE SCORE GROUP DVD! OR YOU CAN SIGN UP FOR OUR PREMIUM MOVIE CHANNEL, WHERE YOU GET TO WATCH AS MANY MOVIES AS YOU WANT STARTING FOR $14.99 PER MONTH.
VISIT SCORETV.TV TO FIND OUT HOW TO ACCESS OUR CHANNELS TODAY!
YOU CAN NOW WATCH THESE MOVIES WHENEVER YOU WANT!

DIGITAL MAGS
READ THEM HERE FIRST!
PLAYS ON ALL DEVICES
Voluptuous, *SCORE* and other great SCORE Group magazines are available in feature-rich digital versions one week before the print version goes on sale! View them online or download them as PDFs.
MAGS ANYWHERE YOU GO
TAP, PINCH & SWIPE
Crystal-clear images. Zoom in for unbelievable closeups then zoom back out. Take your favorite mags anywhere with complete privacy!
Only $9.99 each at eBoobStore.com

tit with the amazing Maserati.

You won't be surprised to learn that I'm also a lover of women with plump butts, too. Olivia's butt gives us as much to admire on the backside as she does from the front. I particularly enjoyed her ass shots on pages 32 and 33. I can't wait to see more of this girl. Hope she returns soon.–D.T., via email

Dear D.T.: Thanks for writing. Olivia is one of our favorite newcomers as well. If you'd like to see more of her, she has a sizzling scene featured in the BootyLicious *release* Blast Dat Ass 2. *You can order a copy on eBoobStore.com. Every inch of her curvy body is on display.*

GIRLS WITH BIG TITS AND BIG TATS ARE HIS TYPE

Dear *Voluptuous*,

Newcomer of the Year: Being a *SCORE* and *Voluptuous* subscriber, I was surprised to see Vanessa Y. in the Newcomer of the year category because I've been admiring her for a while. But, that was in *SCORE*. Being able to see her in both magazines is very welcome. But, my vote has to go to Jennica Lynn. Can she pull off a Newcomer-Plumper double victory? She has my votes to make it happen!

XXX Performer of the Year: Krystal Swift. She's hot! And with two cocks

Continued on page 68

Olivia Jackson has every asset needed to get any man off.

Vmag™ MASTER ORDER FORM

MANY RELEASES NOW AVAILABLE ON BLU-RAY

VOLUPTUOUS XTRA 17 ..... $39.95/$44.95 BLU-RAY
❑ REGION-FREE DVD 2-DISC SET (PIX687D) ❑ BLU-RAY 2-DISC SET (PIX687B)
Ten V-Girls in XXX action. Features JJJ-cup newcomer Liza Biggs in her first hardcore scene, plus Cat Bangles, Alana Lace, Elle Flynn, Olivia Jackson and Barbara Angel.

ALL STACKED, ALL NATURAL 3 ..... $39.95/$44.95 BLU-RAY
❑ REGION-FREE DVD 2-DISC SET (VD284D) ❑ BLU-RAY 2-DISC SET (VD284B)
The best girls, the biggest natural tits, and you have them all to yourself. Features newcomers Cat Bangles, Ann Calis, Alana Lace and many more.

GREATEST BIG-BUST DVD EVER 4 .... $49.95/$69.95 BLU-RAY
❑ REGION-FREE DVD 4-DISC SET (VD292D) ❑ BLU-RAY 4-DISC SET (VD292B)
Forty-eight girls, most of them naturals. Over 13 hours of action. Features Lily Madison in her first DVD, plus Karina Hart, Ann Calis, Alana Lace and many more.

FAST DELIVERY 2-3 DAYS IN THE US & 5-10 TO MOST INTERNATIONAL LOCATIONS!

SCORE FEATURED VIDEO

MILFs are hot. Busty MILFs are the hottest. There's nothing like a big-racked mature woman who loves to suck and fuck on-camera. 40Something and SCORE collide in a movie stuffed with moms, divorcees and more!

BIG RACKS, HOT MILFS 2 ..... $39.95
❑ REGION-FREE DVD (#PIX684D)
❑ BLU-RAY DISC (#PIX684B) $44.95

International Currency Conversion Chart

US $	Canadian $	U.K. £	EU €
$99.95	C$112.95	£63.95	€79.95
$59.95	C$67.95	£37.95	€47.95
$49.95	C$55.95	£31.95	€39.95
$39.95	C$44.95	£24.95	€31.95
$29.95	C$33.95	£18.95	€23.95
$19.95	C$21.95	£12.95	€15.95

XL GIRLS ON LOCATION $39.95
❑ REGION-FREE DVD 2-DISC SET (VD280D)
❑ BLU-RAY DISC 2-DISC SET (VD280B) $44.95

SCORE ON LOCATION $39.95
❑ REGION-FREE DVD 2-DISC SET (VD278D)
❑ BLU-RAY DISC 2-DISC SET (VD278B) $44.95

XL/SCORE ON LOCATION BUNDLE $49.95
❑ REGION-FREE DVD 4-DISC SET (BUNDLE)
❑ BLU-RAY DISC 4-DISC SET (BUNDLE) $59.95

ON LOCATION GRAND BAHAMA $29.95
❑ REGION-FREE DVD (VD238D)
❑ BLU-RAY DISC (VD238B) $34.95

BIG BOOB FINISHING SCHOOL $29.95
❑ REGION-FREE DVD (VD240D)
❑ BLU-RAY DISC (VD240B) $34.95

FUCKIN' NATURALS 2 ..... $39.95
❑ REGION-FREE DVD 4-DISC SET (PIX637D)

BIG TIT RUBDOWN $19.95
❑ REGION-FREE DVD (PIX367D)

VOLUPTUOUS BLACK LABEL $39.95
❑ REGION-FREE DVD (PIX638D)

FULL FIGURED FOXES 3 ..... $39.95
❑ REGION-FREE DVD (VD276D)

TITS & TUGS 9 ..... $39.95
❑ REGION-FREE DVD 2-DISC SET (PIX562D)

TITS ON TOP 2 ..... $39.95
❑ REGION-FREE DVD 3-DISC SET (PIX582D)

JENNICA LYNN $39.95
❑ REGION-FREE DVD (VD285D)
❑ BLU-RAY DISC (VD285B) $44.95

XL TOP GUNS $39.95
❑ REGION-FREE DVD 3-DISC SET (PIX665D)

ALL STACKED, ALL NATURAL 2 ..... $29.95
❑ REGION-FREE DVD (VD250D)

LEANNE'S STACKED SUMMER $29.95
❑ REGION-FREE DVD (VD249D)
❑ BLU-RAY DISC (VD249B) $34.95

MAMMARY MAMBO $39.95
❑ REGION-FREE DVD (PIX501D)
❑ BLU-RAY DISC (PIX501B) $44.95

VOLUPTUOUS XTRA 16 ..... $39.95
❑ REGION-FREE DVD (PIX664D)
❑ BLU-RAY DISC (PIX664B) $44.95

THICK CHICKS ON DICKS ANAL $39.95
❑ REGION-FREE DVD 2-DISC SET (PIX605D)

LARGE LOVIN' 4 ..... $39.95
❑ REGION-FREE DVD 3-DISC SET (PIX639D)

DOUBLE-STUFFED PLUMPERS 2 ..... $39.95
❑ REGION-FREE DVD (PIX614D)

DOUBLE-STUFFED PLUMPERS 3 ..... $39.95
❑ REGION-FREE DVD 2-DISC SET (PIX675D)

VOLUPTUOUS XTRA 15 ..... $39.95
❑ REGION-FREE DVD (PIX612D)

SCORE XTRA 14 ..... $39.95
❑ REGION-FREE DVD 2-DISC SET (PIX630D)

THE BREAST OF XL GIRLS 2 ..... $49.95
❑ REGION-FREE DVD 4-DISC SET (PIX575D)

VOLUPTUOUS XTRA 14 ..... $29.95
❑ REGION-FREE DVD 2-DISC SET (PIX546D)

CHUBBY & FUCKED 2 ..... $39.95
❑ REGION-FREE DVD 2-DISC SET (PIX617D)

CHESTY PREGGOS 2 ..... $29.95
❑ REGION-FREE DVD (PIX447D)

THICK CHICKS ON DICKS ANAL 2 ..... $39.95
❑ REGION-FREE DVD (PIX673D)
❑ BLU-RAY DISC (PIX673B) $44.95

PREGGOS & MILKERS $39.95
❑ REGION-FREE DVD 2-DISC SET (PIX581D)

ON LOCATION PUERTO VALLARTA $29.95
❑ REGION-FREE DVD (VD255D)
❑ BLU-RAY DISC (VD255B) $34.95

LARGE LOVIN' 3 ..... $39.95
❑ REGION-FREE DVD 2-DISC SET (PIX588D)

BUSTY RIDING ACADEMY $39.95
❑ REGION-FREE DVD (PIX400D)
❑ BLU-RAY DISC (PIX400B) $44.95

HEAVY HANGERS $49.95
❑ REGION-FREE DVD 4-DISC SET (VD291D)
❑ BLU-RAY DISC 4-DISC SET (VD291B) $59.95

TOLL-FREE 1-800-421-0760 www.eBoobStore.com
WORLDWIDE +01-305-662-5959 FAX 1-305-662-5952 MAIL: The SCORE Group, Dept. VO0515, 1629 N.W. 84 Avenue, Miami, FL 33126 USA

❑ **I'm a SCORE Group subscriber and I get 15% discount on my DVD order.** Customer ID#_____

Shipping & Handling **U.S.:** $4 per DVD. **Canada & the rest of the world:** $10 for the first, $3 for each additional (First Class Mail International) Delivery within 7-10 days. $10 per DVD (Priority Mail International-Minimum 2 DVDs) Delivery within 5-7 days. $60 for 1-10 DVD (Express Mail International). ***15% discount applies to U.S., Canada, Mexico & UK subscribers only; free shipping applies to U.S. subscribers only.** For tracking and the security of your package, US Orders are shipped via Priority Mail or express courier. Rush Delivery is available for an additional cost. Please call for rates and service availability. **Make checks or money orders payable to The SCORE Group.** We accept payment in U.S.$, CAD$, UK£ or €. Florida residents please add 7% sales tax. Credit card orders must provide the exact credit card billing address in addition to the mailing address if the two are different. All items are shipped in sturdy, discreet packaging to protect your privacy. All sales are final. Damaged DVDs will only be replaced for one of the same title if reported within 30 days of receipt. The SCORE Group cannot be held responsible for Customs seizures. By ordering, you certify that you are at least 18 years old. We do not ship Jack Aid products for orders going to Alabama, Mississippi and Utah due to distribution restrictions.

Payment Method: ❑ Check ❑ Money Order ❑ MasterCard/Access/Eurocard ❑ VISA ❑ American Express ❑ Discover/Novus ❑ Maestro ❑ JCB ❑ Diners Club ❑ Union Pay

Name _____ Age _____ Card # _____ Exp. _____

Security code required (last 3 digits above signature): _____ **American Express (4 digits above card #):** _____

Address _____ City _____ Country _____ Zip Code _____

Phone _____ Email _____ **Signature Required** _____

Credit Card Orders Will Not Be Processed Without A Signature And A Security Code

VO0515

V-mag™ BACK ISSUES DEPARTMENT

APRIL 2015—Jumping JJ-cups! Alaura Grey's cups overflowed in her debut. Bebe Cooper lactating, and Felicia and Nikki XXX.

MARCH 2015—Jenna Valentine bustier than ever. New pics and interview. Shyla Shy super-preggers. Kamille Amora first XXX.

FEBRUARY 2015—Newcomer Olivia Jackson has huge tits and a big ass. New Jennica Lynn. Cutie Roxanne Diamond debuts.

JANUARY 2015—Awards issue with the finalist for top model, newcomer, XXX, ass and plumper. Melissa Mandlikova milking.

HOLIDAY 2014—G-cup Maya debuts. Natalie Fiore almost nine months preggers. Marie Leone gets ass-fucked by two guys.

DECEMBER 2014—Ten events that shaped big-tit history. Cat Bangles and Alana Lace XXX. Cameron Skye's hairy red bush.

NOVEMBER 2014—The 10 greatest growth spurts ever. Lily Madison on the beach. Missy Monroe anal. Sadie Blooms XXX.

OCTOBER 2014—Melissa Mandlikova six-months pregnant. Cat Bangles debuts. New Joana photos and interview. Maggie XXX.

SEPTEMBER 2014—New Bebe Cooper photos, and she's still milking! Elle Flynn three-way and interview. Gya self-sucks.

AUGUST 2014—Bex Shiner and Rene Love return and an Angel DeLuca interview. Plus, good girl Jennica Lynn gets naughty.

JULY 2014—Celebrate *V-mag*'s 20th anniversary with a 164-page issue starring the Top 100 V-Girls ever. Packed with pinup shots.

JUNE 2014—Terri Jane and Nancy Navarro return. Janessa Loren's debut interview. Plus, Cameron Skye's first hot fuck!

MAY 2014—Roxi Red pics and interview. Renee Ross, Hitomi, Joana, Karina Hart, Sirale, Rockell and Felicia Clover XXX.

APRIL 2014—Scarlet LaVey and Rachel Love XXX. Bex Shiner, Dani Moore and Elle Flynn debut. *Voluptuous Xtra 15* preview.

MARCH 2014—Three hardcore layouts featuring Jessica Roberts, Angel DeLuca and Nikki Smith. Plus three new naturals.

FEBRUARY 2014—Gya Roberts can't stop sucking her tits! New girl Brittany Kendall fucks. Jennica Lynn photos & interview.

JANUARY 2014—Arianna Sinn in her kinkiest XXX pictorial ever. Brittany Kendall and Valentina Monroe debut and much more!

HOLIDAY 2013—Annual contest issue with full layouts of Rockell, Anjii Ross, Scarlet LaVey, Felicia Clover, Roxi Red and Sirale.

DECEMBER 2013—Sabina fucks and sucks two guys. New Rockell photos and interview. Natalie Fiore's tits are bigger!

NOVEMBER 2013—Chantal Raye & Charlotte debut. Felicia Clover returns, and Bailey Santanna is pregnant & fucking.

OCTOBER 2013—Janne Hollan makes a sexy return. Plump Kendra Lee Ryan debuts. Sirale and Pheona Monroe get fucked.

SEPTEMBER 2013—Terri Jane takes a skinny dip, and a sexy "Tits in Tight Tops" section featuring Renee Ross and more!

AUGUST 2013—Eight pages of V-Girls destroying their bikinis. Gya self-sucks and shaves. Plus a bonus hardcore DVD.

JULY 2013—Biggest awards issue ever with full-length pictorials of every Newcomer of the Year. Plus a bonus XXX DVD.

JUNE 2013—Meet plump newcomer Scarlet LaVey, a good girl gone bad creaming her tits. Rockell returns. Jolie Rain facial.

MAY 2013—Roxi Red's first XXX. Bustier Lana Ivans returns and Jolie Rain. MILF Sophia plus Brandi Sparks & Jasmine Jones.

APRIL 2013—Melissa Manning, Anjii Ross and Morgan Page wow you with their fat and juicy tits! Melissa Reed's first XXX.

MARCH 2013—After a six-year hiatus, Joana is back and better than ever! K-cup Roxi Red debuts. Felicia Clover's first XXX.

FEBRUARY 2013—Rockell makes her *V-mag* debut. Plus, the Montego Babes: Micky Bells, Gya Roberts and Terri Jane.

JANUARY 2013—Jam-packed with the beauties you love! All the best girls of the year, plus the XXX "Dirty Dozen" DVDs.

HOLIDAY 2012—Cover girl Gya Roberts is back and racking them up for you. The biggest tits ever. Krystal Swift fucks, too!

DECEMBER 2012—Check out the tits on covergirl Roxanne Miller and Krystal Swift. Japanese stunner Hitomi is back.

NOVEMBER 2012—German newcomer Emilia Boshe and her 38HH rack! Shyla Shy is preggo and fucking! Karina Hart returns.

OCTOBER 2012—New V-Girl Janne Hollan interview and photos! Siri fucks and gets a cum facial. Newcomer Goldie Ray.

SEPTEMBER 2012—Siri is a good girl gone bad. Jenna Valentine and Leanne Crow in a busty pillow fight. Sabina Leigh XXX.

Select digital back issues available now at eBoobStore.com. You can view them on your phone, iPod, iPad or tablet. Scan this QR code to check them out!

MAIL TO: The SCORE Group (Dept. VO0515), 1629 N.W. 84th Avenue, Miami, FL 33126 USA

Send me the following back issues. $11 PER ISSUE INCLUDING SHIPPING. CANADA C$18, UK £10, EU €13 ALL OTHER COUNTRIES $16 USD, including shipping. **Two magazine minimum order for international customers** *15% discount applies to U.S., Canada, Mexico & UK subscribers only. U.S. orders are shipped via First Class or Priority Mail. International orders are shipped via Global Priority Mail (where available) or First Class Mail. Rush Delivery is available for an additional cost. Please call for rates and service availability. Make checks or money orders payable to The SCORE Group. We accept payment in U.S.$, CAD$, UK£ or € Florida residents please add 7% sales tax. Credit card orders must provide the exact credit card billing address in addition to the mailing address if the two are different. All items are shipped in sturdy, discreet packaging to protect your privacy. All sales are final. The SCORE Group cannot be held responsible for Customs seizures. By ordering, you certify that you are at least 18 years old.

❑ I am a V-MAG subscriber & save 15% on all issues ordered.

VOLUPTUOUS: ❑ April '15 ❑ Mar. '15 ❑ Feb.'15 ❑ Jan. '15 ❑ Hol. '14 ❑ Dec. '14 ❑ Nov. '14 ❑ Oct. '14 ❑ Sept. '14
❑ Aug '14 ❑ July '14 ❑ June '14 ❑ May '14 ❑ April '14 ❑ Mar. '14 ❑ Feb. '14 ❑ Jan. '14 ❑ Hol. '13 ❑ Nov. '13
❑ Oct. '13 ❑ Sept. '13 ❑ Aug '13 ❑ July '13 ❑ June '13 ❑ May '13 ❑ April '13 ❑ Mar. '13 ❑ Feb. '13 ❑ Jan. '13
❑ Hol. '12 ❑ Dec. '12 ❑ Nov. '12 ❑ Oct. '12 ❑ Sept. '12 ❑ Aug '12 ❑ July '12 ❑ June '12 ❑ May '12 ❑ April '12

Payment Method: ❑ Check ❑ M.O. ❑ M/C/Eurocard/Access/Sirrus ❑ VISA/Plus ❑ AMEX ❑ Discover/Novus ❑ Maestro ❑ JCB
❑ Diners Club ❑ Union Pay In case of sellout, list alternate choice(s): _____

Credit Card #: _____ Expires: _____

Provide Security Code (Last 3 Digits Above Signature): _____ American Express Cardholders enter the 4 digits above Card No. Here: ____

Name: _____ Age: _____ Cust. ID #: _____

Address: _____ Telephone/Email: _____

City: _____ State/Country: _____ Zip/Postal Code: _____

Signature: _____ VO0515

Credit Card Orders Cannot Be Processed Without Signature and Security Code

TOLL-FREE U.S. & CAN.
1-800-421-0760

24-HOUR FAX
1-305-662-5952

WORLDWIDE
+01-305-662-5959

INTERNET
www.eBoobStore.com

WE ACCEPT PAYMENTS IN U.S.$, C$, £ AND €

We can't say enough about Micky. She's been dubbed the Queen of Cleavage and the Eighth World Wonder. And even those nicknames don't adequately express how special she is. Micky simply has it all. And of course, it all starts with the jugs. As you all know, they're plush J-cup holy hangers that can turn even the baggiest sweater into an eye-catching tight top. And in a race as tight as her perfect, pink pussy, it's those tits that made her the second runner-up for Model of the Year.

MICKY BELLS

ALL STACKED ★ ALL NATURAL
Vmag
2014
MODEL
OF THE
YEAR
SECOND RUNNER-UP

BARE FACTS

Micky Bells

Birthday: January 27, 1987
Age: 28 **Height:** 5′8″ **Bra:** 36J
Measurements: 46-30-40
Previous *V-mag* appearances: Dec. ′14, May ′14, Jan. ′14
DVD: *Heavy Hangers, Full Figured Foxes 3, On Location Puerto Vallarta and Montego Babes* (X-Rated and available on page nine)

Micky claimed 2013's Plumper of the Year award (and came very close to repeating in that category this year). And she finished just a handful of votes behind Hitomi for second-place in the race for Model of the Year. But while Micky won't claim any hardware in 2014, this randy titan titter still enticed hard-ons the world over. She's as beloved as she is busty. Said M.G. of Oregon: "When you think about *V-mag*, you think about Micky Bells. She has huge tits, a pretty face and a body made to please. If you guys featured Micky in every issue, I don't think you would hear a single complaint." M.G., we wouldn't dispute that.

Whether she's spreading her pussy lips, playing with her nipples or teasing us with mouth-watering ass shots, Micky is a V-Man's dream. Though, there is one thing to consider these days. As you're probably aware, Micky has recently lost a lot of weight leading many to believe she no longer qualifies as a V-Girl and is solely a *SCORE* Girl. Readers on both sides of the debate have passionately chimed in, each making convincing arguments. For now, we're content with appreciating one of the greatest naturals and super-stacked V-Girls ever to grace us with her presence. Micky Bells, the Queen of Cleavage.

HITOMI

2014's first runner-up for Model of the Year is none other than Hitomi, the bustiest naturally stacked Asian babe on the planet. Hitomi claimed the 2012 Model of the Year award one year after nabbing the Newcomer of the Year title in 2011. The 34J-cup Japanese jaw-dropper missed out on claiming her second MOY award this year by a nipple (a mere seven votes), though we're confident her days of claiming titles aren't over. Not with the legions of boob hounds who can't get enough of her. "There's Hitomi then there's everyone else," said J.S., of Louisville, Kentucky.

Hitomi is a sight to behold. She's just 5'1" and looks petite enough to slip into your pocket when you meet her. Until you glance at her mountain of tits. Girls this tiny typically aren't this busty. But Hitomi isn't typical. She's a girl who puts the holy in the term holy hangers. Boobs like hers are fit for worship and should be handled with care. They're gifts that keep on giving. And what they keep on giving are raging boners and spilled loads every time we feature Hitomi in a hot new pictorial.

BARE FACTS

Hitomi

Birthday: July 18, 1982
Age: 32 **Height:** 5′1″
Weight: 111 lbs. **Bra:** 34J
Measurements: 38-23-32
Previous *V-mag* appearances: Sept. ′14, May ′14, July ′13
DVD: *SCORE On Location, Hitomi* (X-Rated) and *The Breast of Scoreland 2* (XXX-Rated) all available on eBoobStore.com

"Hitomi is proof that a girl doesn't need to get dirty," writes Timothy from Kansas City. "Just give us the girl, the perfect naturals and photos of her from every angle and you'll keep this man happy for years." Timothy has a point. Only an elite group of girls can not even bare their pussies and keep your mind racing. Even showing just a hint of her bush is enough to keep both of our heads at attention. Hitomi's a sensation. And it took a girl who may be just a bit more sensational to beat her out two years in a row.

JOANA

Oxford should place a photo of Joana beside the entry for woman. Joana is all woman. She's the type you can imagine taking to a romantic candle lit dinner before having sex all night on a bed of roses. Joana oozes sexuality and sensuality, and her body is made fit for fulfilling any man's dirtiest and most erotic desires; particularly a boob man's. "We spread love with our bodies," Joana said. "With my big boobs, you can feel the love and give love." The FF-cupper has spent the last two years spreading her love and turning us on. And this is why she's claiming the Model of the Year title.

BARE FACTS

Joana

Birthday: October 22, 1979
Age: 35 **Height:** 5′8″
Weight: 132 lbs. **Bra:** 34FF
Measurements: 42-28-38
Previous *V-mag* appearances: Oct. ′14, May ′14, Oct. ′13
DVD: *SCORE On Location*, *Ripe Racks 2* and *Best of the Decade* (X-Rated and available on eBoobStore.com)

Milk does a body good and makes tasty breasts even better. We wouldn't have any issues reaching our daily requirement of calcium if we were lapping up every drop from Joana's naturals in the name of good health and growing a strong bone. Said J.P.: "Joana is a wonder. She's wonder woman! I don't think I've ever seen a woman who gets hotter every time you see her." Joana reminds us of star athletes. She was a babe and a stunner when we discovered her over a decade ago, but she's in her prime now. And we're primed and ready, throbbing cocks in hand, for what she has to offer next.

Tits, ass and curves. Joana is the definition of a triple threat. And after claiming her second Model of the Year award, the only question that remains is will she complete the hat trick in 2015? We wouldn't dare bet against Joana becoming the first-ever three-time Model of the Year recipient. She's held off stiff competition from the former champions of bust like Hitomi, Renee Ross and Karina Hart each of the past two years. "There's just something about her," Tyler from San Diego said. "I have dreams about Joana all the time."

FELICIA CLOVER

Tits, ass and sass. Those are the active ingredients in the recipe for one of the hottest XXX performers we've ever had. Felicia Clover is blessed with 34F-cup hooters made for motorboating and tit-fucking, and a plump, fuck-able ass that makes her one of our sister mag *BootyLicious*' most-popular white chicks. Felicia fucked her way to the top of last year's XXX Performer of the Year race, and her expert cock-handling kept her in good cum-pany for this year's award despite falling a bit short.

BARE FACTS

Felicia Clover

Birthday: Sept. 30, 1991
Age: 23 **Height:** 5′3″ **Bra:** 34F
Previous *V-mag* appearances: Nov. ′14, May ′14, Hol. ′13
DVD: *Big Assed White Chicks 5, Fuckin′ Naturals 2, Voluptuous Xtra 15, HardSCORE 4* and *Tits on Top 2* (XXX-Rated and available on eBoobStore.com)

ARIANNA SINN

What's in a name? Everything if you're referring to Arianna Sinn. Arianna didn't jump right into the sack and onto throbbing hard cocks when she debuted, but when she did, she gleefully committed all of our favorite sins. The G-cup Romanian has stayed near the top of our favorite fuck lists since claiming the 2012 XXX Performer of the Year award and starred in best-sellers like *Busty Arianna* and *The Breast of XL Girls*. "Arianna Sinn has an allure you don't see too often," wrote Kurt from New Mexico. "That's what separates her from other girls." That allure keeps Arianna amongst *Voluptuous'* Queens of Kink. From tits and tugs to threesomes with Miosotis, she's seen it all and done even more.

BARE FACTS

Arianna Sinn

Birthday: October 14, 1984
Age: 30 **Height:** 5′1″
Weight: 138 lbs. **Bra:** 34G
Measurements: 42-30-36
Previous *V-mag* appearances: Jan.'14, Aug. '13, Nov. '12
DVD: *Super Sized Rides 4, XL Top Guns* and *The Breast of XL Girls 2* (XXX-Rated and available on eBoobStore.com)

CAT BANGLES

If this Cat's got your tongue, it's because she's just purr-fect. Perfect enough that even a late year debut (Oct. '14) wasn't enough to keep her from claiming the XXX Performer of the Year title. When it comes to sex addicts, Cat is the ultimate. She fucks with zest and takes great pride in her cock-sucking prowess. Cat even scaled Mount JMac (the most-hung stallion in our stable) and made him, as she puts it, "tap out." Said Cat in her debut interview: "He couldn't control himself. He had to stop to keep himself from coming three times. I've heard that he's never met his match." JMac's match was none other than 2014's hottest hardcore performer. And she's back at it for your jerking pleasure.

ALL STACKED ★ ALL NATURAL
Vmag
2014
XXX PERFORMER OF THE YEAR
WINNER

In the opening spread, we mentioned Cat is proud of her cock-sucking skill. We had to give you a good, long look as to why this DDD-cupper may be *V-mag's* best in regard to tonsil torque. Cat doesn't just deep-throat a cock. She plays a game of tonsil hockey with it that leaves any man hoping for overtime. Cat's blowjobs are sloppy, wet and sound like she's putting a hard cock through a wash cycle. "I always take every inch down my throat," Cat said. "Go hard or go home." More like cum hard, go home happy.

BARE FACTS

Cat Bangles

Birthday: August 17, 1988
Age: 26 **Height:** 5′7″
Weight: 160 lbs. **Bra:** 36DDD
Measurements: 42-30-38
Previous *V-mag* appearances: Dec. ′14, Oct. ′14
DVD: *Voluptuous Xtra 17* and *Voluptuous Xtra 16* (XXX-Rated and available on page nine and eBoobStore.com)

Vmag
MAY 2015
Cat Bangles

Not just any girl makes the cut into our flagship XXX series, *Voluptuous Xtra*, and even fewer make the cover. Cat did both. Her hardcore debut was her now-famous "tap out" scene with JMac in the 16th edition, and the Beantown bra-buster graced the cover of the 17th installment. What's next for this eye-popping Latina? If she continues to keep cocks up, back-to-back XXX Performer of the Year titles (And maybe the Model of the Year crown). She has already put her name back into the mix with this pictorial, her first on-camera anal creampie, and there's much more to come. "I love fucking," Cat said. "Especially on-camera." And we love watching you, Cat.

KARINA HART

We may have to consider re-naming this the Karina Hart award. For the fourth straight year, V-Men have tabbed Karina Hart's perfect, round ass as the best of the best. V-Girls like Felicia Clover and Cherry Brady are known for their rumps, but after claiming this award yet again, we think it's safe to say Karina has the best we've ever featured in our pages. Karina is the first girl to claim the same award in four consecutive years, too. Yet another claim to fame for one of *V-mag's* greatest-ever heartthrobs. "What a girl Karina Hart is," wrote R.S. from Gainesville, Florida. "She may be the sexiest girl I've ever seen in my life."

ALL STACKED ★ ALL NATURAL
Vmag
2014
ASS
OF THE
YEAR
WINNER

BARE FACTS

Karina Hart

Birthday: August 29, 1985 **Age:** 29 **Height:** 5′5″
Weight: 130 lbs. **Bra:** 34H **Measurements:** 42-28-40
Previous *V-mag* appearances: May ′14, July ′13, Nov. ′12
DVD: *Greatest Big Bust DVD Ever 4, Breastacular* and *Greatest Big Bust DVD Vol. 3* (XXX-Rated and available on page nine and eBoobStore.com)

Voted one of the 20 Greatest Naturals of all time, Karina's body is rip-through-your-briefs, jizz-in-your-jeans cock-hardening. A lovable smile, healthy H-cup tits, soft but solid curves, underrated legs that would make the guys over at *LegSex* lose their minds and of course that booty. It has been about seven years since the stunner from Slovakia debuted, and guys are still losing their minds over her. Said M.H. via email: "Was Karina Hart created in a lab somewhere? There are some girls who are super-stacked, others are curvy, and a few more are pretty. But it's rare to see a girl who has all of that and *more*. It's like she was put on this earth as a present to men. There's nothing not to like."

V SPOT

FRESH OFF THE RACKS!

BY KARL HYPPOLITE

Harley Ann and Alaura Grey became fast friends when they met at our studios.

BOOBIES BEHIND THE CURTAINS

It isn't often we have not one, but two busty naturals in our studios at the same time. When we do, it's always a fun time. Especially when the girls are as bubbly and lovable as these two. You guys met Alaura Grey, who debuted on what may be our best cover in years, in last month's issue. She's a short, stacked and sweet JJ-cupper stole the hearts, captured the imaginations and flowed blood to the cocks of XLGirls.com members as soon as her first photos and video were posted. She popped in to say hi to another babe who has become an *XL Girls* favorite, Harley Ann. They quickly became the breast of friends. As they say, busty babes always stick together.

"I'm used to always having the biggest tits in the room," Harley joked as she played with her DD tits. "I love Alaura's tits, though. Who doesn't love big tits?" We don't want to know.

OUR NEXT TOP MODEL?

Because it's awards season, we can't help but look ahead to girls who could potentially claim next year's titles. We've already had a strong start to 2015 as we introduced JJJ-cup Liza Biggs (March '15) and the aforementioned Alaura Grey in back-to-back issues. And next issue, you're in for yet another treat because you'll meet Juliana Simms.

Juliana is a curvy, F-cup natural with a cute smile and endless sex appeal. We fully expect her to make a strong run for the 2015 Newcomer of the Year crown. She's making her international modeling debut soon, and it's one you can't miss.

F-cup tits and curves that don't quit. That's just some of what will make Juliana Simms a new favorite with V-Men.

Anna's mams are made for wrapping up cocks.

ANNA'S CHERRY POPPED!

It's been a while since we've seen this gal, so if you didn't immediately recognize Anna Beck in the above photo, you're forgiven. We last saw Anna in the June '11 issue of *V-mag*.

When she debuted in 2010, Anna was a bright-eyed, blonde M-cupper. We screamed, "Yes!" before Anna could even finish her sentence when she inquired about returning. She aged to perfection. Her dark locks give her a more mature look; her tits grew to G-cups, and she was ready to shoot XXX. And Ms. Beck's hardcore scenes are now among the hottest on XLGirls.com. She was well worth the wait.

JENNICA LYNN

So cute, so busty, so bubbly. It almost felt like a foregone conclusion that Jennica Lynn, the Princess of Cups, would stake her place as Queen of the Plumpers when she debuted in our February '14 issue. In what feels like a true passing of the torch, Jennica bested 2013 Plumper of the Year and Queen of Cleavage Micky Bells to claim this year's title by 10 votes.We didn't stand a chance when this M-cupper debuted. So we took a seat and beat our meat to her endlessly.

When we see a special girl, we know instantly. There's an excitement in the air before the girl arrives at our studios. And the energy in our hallowed halls of hooters is palpable when this brand new discovery arrives. That's what happened when Jennica touched down in Miami, and her footsteps echoed throughout our corridors. We sat and stared at her in amazement (You couldn't expect us to stand) as we talked with her for her debut interview, we shot set after set and video after video. Then we flew her to Jamaica and the Dominican Republic, because only lush Caribbean backdrops can match her bust and beauty. The result was two intimate getaways with a darn-near perfect girl, *Jennica Lynn* and *XL Girls On Location*.

BARE FACTS

Jennica Lynn

Birthday: February 5, 1987
Age: 28 **Height:** 5′6″
Weight: 177 lbs. **Bra:** 34M
Measurements: 47-34-40
Previous *V-mag* appearances: Feb. ′15, Aug. ′14, Feb. ′14
DVD: *Jennica Lynn, XL Girls On Location* and *Full-Figured Foxes 3* (All X-Rated and available on page nine)

If you believe women should be soft and cuddly, Plumper of the Year is your favorite category. The photos in this spread accurately express everything we love about plumpers. Jennica's tits look as soft as clouds and like they would melt in your mouth like cotton candy. Her tummy is soft but solid, and her hips look good enough to kiss and require both hands to handle if you were to fuck her doggystyle. And Jennica's pink, plump pussy and tasty clit are akin to ambrosia and make your mouth water at first sight. Even better, Jennica is a big flirt and a little tease. "I do like to tease the boys a bit," Jennica said. "But I'm very good to the boys, too." Ain't that the truth.

TOTALLY STUFFED!
Now SCORELAND has more updates than ever.
NEW! Watch SCORELAND on your HDTV FREE with your Roku device
The world's #1 boob lovers' site...BY FAR!
• NEW Loyalty Program. Earn an additional free site for each month you're a member.
• NEW high-res photos and HD videos using the latest CDN technology.
• NEW non-recurring, month-to-month billing option. Never worry about rebilling dates!
More XXX and exclusive content than any other big-bust site on the Web!
No credit card? No problem!
Visit Scoreland.com to pay by cash, check or money order!
SCORELAND.COM

V-MAIL

Continued from page 8

Scarlet LaVey's body is a work of art in more ways than one.

in her, well, it's even hotter. Second place to Scarlet LaVey. I love the tits, and I love the tats!

Speaking of tattoos, would you please consider better photo angles on the girls with ink so that more of the ink is visible and readable. These women get that work done for a reason, and I think we should be able to see the whole piece and appreciate the work while appreciating her. I know some guys don't like the ink. I find some of it very nice. Obviously, the more a girl has, the more shoots we need to cover all of it. Nice excuse to see more of her.

Ass of the Year: Rockell. Nice ass! It was close between her and Vanessa Y. I think the way Rockell's pussy lips look in her ass spread sealed the deal for her.

Model of the Year: Micky Bells! One of my all-time favorites, she has it all. I almost cried when I saw her first pictures after she lost weight, wondering why she would lose the wonderful belly and some of her softness. But, she still has bigger tits than most of the population. And for that, she gets my vote. Her tits, her face, and those eyes just do it for me every time I see her.

Plumper of the Year: I have to admit, this one hurts a little bit. I love Micky Bells! She defined the word plumper for

Continued on page 85

MAYA MILANO

ALL STACKED ★ ALL NATURAL
Vmag
2014
NEWCOMER OF THE YEAR
SECOND RUNNER-UP

Readers got a taste of Maya Milano in 2014, and they asked for second helpings. Maya debuted in the Holiday '14 issue, narrowly making the cut for consideration as a top newcomer. But, oh boy, did this sultry Ukrainian make an impression on readers. Said Scoreland.com member stef83: "Absolutely marvelous! Maya is an atomic bomb." We certainly can't take our eyes off of her G-cup torpedos. Nutsacks explode when they're locked into a boob hound's line of sight.

BARE FACTS

Maya Milano

Birthday: March 24, 1993
Age: 22 **Height:** 5′4″
Weight: 154 lbs. **Bra:** 36G
Measurements: 43-30-32
Born & Lives: Ukraine
Hobbies: Photography, dance
Previous *V-mag* appearances: Holiday ′14, March ′15
Videos: Online in the members area of Scoreland.com

Maya is a university student who never dreamed her plush natural blessings would lead her to international modeling. Or help her garner enough votes to finish as the second runner-up for Newcomer of the Year in the world's No. 1 magazine for naturally stacked babes. There was a great boob-loving community out there she was totally unaware of. However, Maya was aware of the effect her breasts had on classmates. "When I am in school, all of the male teachers and students look at me," Maya told us "I always have the biggest breasts in class." And now they can see much more.

Maya bears a striking resemblance to a young Natalie Fiore and has drawn these comparisons since making her debut. Dark hair, fair skin and nearly identical smiles are among the similarities. Though Maya does have Natalie beat in one area. At just 22, Maya is bustier than Natalie, voted one of the 20 Greatest Naturals ever, was at the same age. We're doing our best to contain our excitement. "All of this is a dream come true," Maya said."I love it. Modeling has given me more confidence."

ALL STACKED ★ ALL NATURAL
Vmag
2014
NEWCOMER
OF THE
YEAR
FIRST RUNNER-UP

If you follow *SCORE* and *Naughty Neighbors*, you've been acquainted with Vanessa Y. for some time. This pretty Polish babe was a slim-and-stacked E-cupper with a curly bush when she debuted in our sister mags in 2013. So we were both excited and surprised when Vanessa contacted us a year later about shooting again with tits that ballooned to G-cups, more curves and a bigger ass. We couldn't say yes fast enough, and here she stands as one of 2014's top newcomers.

VANESSA Y

BARE FACTS

Vanessa Y.

Birthday: January 24, 1979
Age: 35 **Height:** 5′6″
Weight: 160 lbs. **Bra:** 38G
Measurements: 46-30-40
Previous *V-mag* appearances: Nov. ′14, June ′14
DVD: *XL Girls on Location* (X-Rated and available on page nine) and *Bush Babies* (X-Rated and available on eBoobStore.com)

Some men lift dumbells, but a V-Man's preferred workout begins and ends with lifting heavy tits. And following her growth spurt, Vanessa has some of the heaviest tits you'll ever have the pleasure of laying your hands on. Said J.M. from Jersey City: "Wow! That's all you can say about Vanessa Y. Her boobs are a work of art, as is her womanly figure. And oh my God, that bush. I want to take a big bite out of it." Vanessa is the picture-perfect example of a sexy girl gaining weight, only to get hotter because every ounce went to the right places.

"I started drinking, and my boobs got bigger," Vanessa told us in the November '14 issue of *V-mag*. So for you guys with wives and girlfriends praying for bigger tits, let them know that the Vanessa Y-approved method to growing their mams is: a good brew leads to boobs. "I love my bigger tits. I love my bigger ass, too. Though sometimes, I do think they are too big." Perish the thought and have another round, Vanessa! Those tits and that ass are why you're *V-mag's* No. 2 newcomer. And if it weren't for one spectacular newbie, you'd be on top of the perch as Newcomer of the Year.

CALL NOW
BIG & BUSTY
CLUB
SWINGING HOUSEWIVES LOVE GROUP SEX ORGIES, FUCKING STRANGERS & FILTHY CHAT
1-844 902 8789
18+ $2.99/MIN

K2DB
KINKY-2-DA-BONE
DOMINATION
KINKY MISTRESS WANTS OBEDIENT SLAVES WILLING TO DO HER BIDDING
18+ $3.99/MIN
1-888-335-2100

PERVERTED BRITISH GRANNIES
18+ $2.99/MIN
HUNGRY FOR HARD YOUNG COCK!
CALL NOW! 1-844 604-7267

JUST LEGAL
18+
"Listen to me cum live while I finger both my tight holes"
1-844 322 2237
$2.99/MIN

SISSY SLUT SCHOOL
18+
TRAINING & FORCED FEMINIZATION
TAUGHT BY EXPERIENCED BRITISH MISTRESS
1-844 905 4659
$2.99/MIN

DIRTY & DEGRADING!
DISGUSTING FILTH
CAN YOU HANDLE IT?
1-800 205-2227
18+ $4.99/MIN

Posh English Housewife
2428
1-844-248-CHAT
"LISTEN TO ME MOAN AS I STICK A NINE INCH DILDO UP MY ASS!"
GET YOUR COCK OUT & CALL NOW
$2.99/MIN
18+

CUCKOLD
CHEATING UK WIVES
1-800 732 0001
Are you eating too much cream pie?
18+ $3.99/MIN

Continued from page 68

Women like Terri Jane are huggable and lovable. We can't get enough.

me. Unfortunately, she's not really a plumper anymore. She's still gorgeous and has great tits that I'd love to spend time in between, but her most recent pics don't seem plumper to me. In light of this, I have to go with Jennica Lynn. She's a plumper, very lovely and has very nice breasts. When she debuted in *XL Girls*, I immediately wanted to see more of this woman!

Well, those are my selections. There were some very tough choices to make. Good luck to all of you lovely ladies! If you ask us loyal readers, all of you are special and winners.–P.S., via email

FAITHFUL READER LIKES HIS GIRLS THICK AND NATURAL

Dear *Voluptuous*,

I have been addicted to *Voluptuous* ever since I found my uncle's May 2000 issue. Since then, I have never had a single complaint every time I got my hands on an issue. Seeing these natural beauties which some men would say are big or overweight, is a joy because we all know the truth. The women featured in these pages are hot women. They're thick, and they're stacked and they're all natural women. And there's not a damn thing wrong with that. I have very big hopes for 2015, and all the following years to come. Hopefully,

31083

Get your Score Group mags, videos & jack toys online at

eBoobStore.com

DIGITAL MAGS

Download digital versions of our magazines to view on your PC, laptop, tablet, etc.

MOVIES

Our DVDs feature the hottest hardcore action. We also offer Blu-ray discs.

TRAILERS

No limit to the amount of trailers you can watch on our site. Tons of FREE XXX!

NOVELTIES AND TOYS

MODEL DIRECTORY

BACK ISSUES

NEW Download the digital files of our movies. You can burn them to DVD or keep them on your computer.

Maserati is a hottie with a body. One reader wants to see much more of her.

we can get an issue where every girl is milking. You could call this special "A Taste of Cream" and pour cream all over the girl's tits and more.–K.S., Manhattan, Kansas

READER'S PICKS AND A CALL FOR MORE MASERATI

Dear *Voluptuous*,

2014 is the first I can recall the candidates in *V-mag* being superior to those in *SCORE*. Well done!

Newcomer of the Year: Marie Leone. This was a tough one to call over Vanessa Y. and Jennica Lynn, but I'll go with the mega-busted teen.

XXX Performer of the Year: Arianna Sinn. This was a two-way race with Krystal Swift. If write in votes were allowed, it would be Maserati in a landslide as nobody does it better.

Ass of the Year: Karina Hart
This one is not even close. I expect the votes to favor Karina heavily. Again, if Maserati were in this category, Karina would have some competition.

Model of the Year: Hitomi.
She is a wonder of nature but still tops the fierce competition.
Plumper of the Year: Micky Bells edges out Arianna Sinn and Terri Jane.

My only complaint is the omission of one of the greatest naturals of all-time, Maserati. She should be nominated for Model, XXX and Ass of the Year. Are you guys afraid of seeing her win too many awards?–J.P., Canada

BRAND NEW
LIVE
BEST OF BRITISH
PHONESEX
$2.99/MIN
18+
BRITISH
DD BABES
WITH HUGE TITS
WAITING FOR YOUR SPUNK!
1-844
882-6627

BARELY
18
$3.99/MIN
18+
Prime UK pussy wants to talk dirty with horny US guys!
1-800
776
0001

LIVE 1-2-1 ROLEPLAY
who do you fancy today?
18+
$3.99/MIN
1-800-941-0002

18+
UNADULTERATED
HARDCORE
FUCKING FILTH!
1-844-437-SEXY
7399
$2.99 PER MIN
Talk as dirty as you dare to British Sluts!

DOMINATION
Bound & Whipped
Strict Bitch!
"Cum When You're Told To!"
18+
$4.99/MIN
1-800-307-8779

18+
1-844
896
4537
WANK OFF WHILE OUR
Dirty MILFs
Talk Hard-Core Fucking Filth!
$2.99/MIN

JUST 18
1-844
321
2237
"I'll Finger my tight holes while you talk dirty to me!"
$2.99/MIN
18+

18+
$2.99/MIN
1-844-445
SEXY
7399
Posh Wife
TIED UP, GAGGED &
USED BY STRANGERS

LISTEN TO ME
FINGER MY
TWO TIGHT HOLES
$2.99/MIN
2428
1-844-245-CHAT

MILK
Maids
18+
"I'll squeeze my huge tits while you wank!"
GET
YOUR
COCK OUT &
CALL NOW!
$2.99/MIN
1-844-895-4659

ALANA LACE

At just 22 years old, Alana Lace is barely old enough to purchase an alcoholic beverage when she's out on the town in South Florida. But she's busty enough to disrupt traffic. "I get a lot of honks and catcalls from guys in their cars," the DDD-cupper told us. Alana is also curvy enough to be a fan-favorite on both Scoreland.com and XLGirls.com, and she's a hot enough fuck to claim the cover of *Voluptuous Xtra 16*. She's only 22, but she's your 2014 Newcomer of the Year.

ALL STACKED ★ ALL NATURAL
Vmag
2014
NEWCOMER
OF THE
YEAR
WINNER

BARE FACTS

Alana Lace

Birthday: January 21, 1993
Age: 22 **Height:** 5′6″
Weight: 172 lbs. **Bra:** 38DDD
Measurements: 44-34-42
Previous *V-mag* appearances: Dec. ′14, Sept. ′14
DVD: *Voluptuous Xtra 17* and *Voluptuous Xtra 16* (XXX-Rated and available on page nine and eBoobStore.com)

MICHAEL
I'm holding on to letting

"Every guy loves a girl who looks innocent, but is a sex-crazed nympho," Wrote T.P. via email. "That's Alana Lace." T.P. couldn't be more correct. While Alana does have a smile bright enough to melt the ice caps, she has an always revving sex drive that isn't for the faint of heart. "I'm kinky," Alana said. "I'll try anything once, and then I'll do it again." We call some girls fuck dolls because they let you have your way with them. That isn't Alana. When you fuck her, she fucks back.

2014 may be one of our strongest years ever for newcomers. Stunners like Jennica Lynn and Cat Bangles, while pulling in their fair share of votes, didn't even finish in the top three in our final tally. Lily Madison, who won Newcomer of the Year over at *SCORE*, didn't finish in the top five here. All of these hotties could have easily taken home this award in previous years if they weren't facing such stiff competition. The level of competition Alana encountered in claiming this prize makes her victory all the more impressive. In a field overflowing with all stacked, all natural debutantes, the cream rose to the top. And Alana Lace, you are the cream of the *Voluptuous* crop.

Vmag™ DVDs & Blu-Rays

ORDER NOW ON PAGE 9. OR CALL, TOLL-FREE IN THE U.S. & CANADA, 1-800-421-0760. ELSEWHERE, CALL +01-305-662-5959.

ORDER NOW FROM YOUR PHONE!

SCAN THIS QR CODE TO PLACE YOUR ORDER INSTANTLY VIA YOUR MOBILE PHONE!

VOLUPTUOUS XTRA 17

There's only one place to find the world's naturally stacked wonders doing the naughtiest sexual acts imaginable: The *Voluptuous Xtra* series. The 17th installment of this best-seller is our boldest ever and features the bustiest collection of babes yet. JJJ-cupper Liza Biggs has tits you have to see to believe in her XXX debut. Also, Cat Bangles, Alana Lace, Elle Flynn and more! 229 MINUTES

RATED XXX

$39.95/$44.95 PLUS S&H

SCORE ON LOCATION

Before the *XL Girls* took over the house, four *SCORE* Girls traveled to the Dominican Republic for a week of bikini busting and fun in the sun. Model of the Year **Joana, Hitomi, Valory Irene** and **Sha Rizel** turn the D.R. into a natural-boob lover's paradise. Intimate action showcasing each girl and lots of group action, too, including a boob-oiling scene. Available on Blu-ray. 217 MINUTES

RATED X

$39.95/$44.95 PLUS S&H

XL GIRLS ON LOCATION

Four curvy naturals take a steamy island getaway to the Dominican Republic where they trip, pack their huge tits into tight tops and bikinis, shave and bathe and go tit-to-to. Features newcomers **Jennica Lynn** and **Lavina Dream** with bustier **Vanessa Y.** and plump **Roxanne Miller.** Candid and behind-the-scenes footage, too. 220 MINUTES

RATED X

$39.95/$44.95 PLUS S&H

ORDER NOW BY TURNING TO PAGE 9 OR ONLINE AT *eBoobStore.com*!

GREATEST BIG-BUST DVD 4

Forty-eight girls, most of them naturals. Over 13 hours of action with the greatest busty babes on the planet. **Karina Hart, Ann Calis, Alana Lace, Lily Madison, Micky Bells, Christy Marks, Vanessa Y., Arianna Sinn, Rockell, Sha Rizel, Emilia Boshe, Melissa Manning, Natalie Fiore, Rene Love, Taylor Steele, Cat Bangles, Elle Flynn, Marie Leone** and many more. 849 MINUTES

RATED X

$49.95/$69.95 PLUS S&H

ALL STACKED, ALL NATURAL 3

The best girls. The biggest natural tits. And you'll have them all to yourself. Starring newcomer **Ann Calis** in her first scene, this must-have DVD features the cream of the cleavage crop. Plus **Rockell, Roxi Red, Bex Shiner, Cat Bangles, Anjii Ross, Emilia Boshe, Leanne Crow, Alana Lace** and many more.

366 MINUTES

RATED X

$39.95/$44.95 PLUS S&H

JENNICA LYNN

With her M-cup tits, soft curves and bubbly personality, newcomer **Jennica Lynn** is all-stacked, all-natural and all-woman. Shot on-location in the Dominican Republic and the Bahamas. You'll be beside this Swedish sensation as she soaks up the Caribbean sun, stretches skimpy bikinis to their limit, takes skinny dips on secluded beaches and more in her first DVD. Also available on Blu-ray.

131 MINUTES

RATED X

$39.95/$44.95 PLUS S&H

THICK CHICKS ON DICKS ANAL 2

We rounded up 10 of our plumpest, horniest babes for the hottest DVD of the year. Sex-starved newcomers, big-bust legends and wall-to-wall anal. Stars **Jasmine Jones, April McKenzie, Suzumi Wilder, Nixie Night, Sashaa Juggs, Twilight Starr, Nicky Wilder, Gina George, Kitty McPherson** and **Samantha 38G**.

240 MINUTES

RATED XXX

$39.95 PLUS S&H

ALL STACKED, ALL NATURAL 2

We thought she had retired forever…until **Diane Poppos**, the greatest big-boobed housewife of all time, returned sexier and raunchier than ever. Plus, *V-mag* legend and everybody's favorite redhead **Cherry Brady** also stars in this hot DVD! Also starring **Michelle May**, **Aileen Ghettman**, **Anna Carlene** and more! You won't find these ladies doing this tit-play and pussy-plugging anywhere else.

255 MINUTES

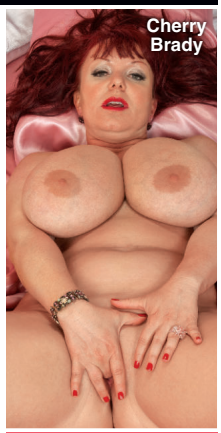

RATED X

$29.95 PLUS S&H

CHUBBY & FUCKED 2

Fifteen sexy chubbies get the big cocks they want. Features newcomer **Dani Moore** in her first DVD and the return of **April McKenzie.** Also **Nixie Night, Sofia Rose, Sonja Haze, Suga Squirtz, Nikki Cars, Christine Cox, Danica Danali, Gwen Etoile, Marilyn White, Nikky Wilder, Lola Lush, Adriana Avalon** & **Khloe Lust.** 344 MIN.

RATED XXX

$39.95 PLUS S&H

MAMMARY MAMBO

It's **Arianna Sinn** and **Miosotis** hotter than you've ever seen them before! Watch as this busty Romanian stunner and mega-boobed Dominican mama go tit-to-tit in a raunchy, pussy-licking lezzie fest! Then the ladies get down in a three-way and some sizzling hardcore action on their own, too! The tit power, the tropical heat…things get extra-hot when you do the *Mammary Mambo*!

74 MINUTES

RATED XXX

$39.95/$44.95 PLUS S&H

VOLUPTUOUS XTRA 14

Ten curvy girls get fucked hard in XXX action! Busty newcomer **Siri** gets her pussy speared and takes a mouth-load of cum! Plus, **Sabina Leigh** tackles two cocks at a time and gets a double facial, and **Goldie Ray** gets an anal creampie as a welcome present! This is no-holes-barred big-bust sex from *Voluptuous*!

224 MINUTES

RATED XXX

$29.95 PLUS S&H

HEAVY HANGERS

Thirty curvy naturals. **Kamryn Monroe, Antica, Micky Bells, Scarlett Monroe, Kelli Maxx, Serenity Sinn, Sarah Rae, Dors Feline, Kitty McPherson, Gracie Blue, Lavina Dream, Isabella Grazzi, Vanya Vixen, Amerie Thomas, Kamille Amora, Harley Ann, Sofia Rose, Sashaa Juggs, Trinety Guess, Dani Moore, Marilyn White, Nikki Smith** and more!

505 MINUTES

RATED X

$39.95/$44.95 PLUS S&H

ORDERS SHIP SAME

VOLUPTUOUS BLACK LABEL

Because you can't get enough of chocolate chicks with huge, natural tits, 11 of the greatest black 'n' stacked girls get their mouths and pussies fucked. J-cup goddess **Maserati** stars and has her naturals covered in cream. Plus newcomer **Marie Leone, Monica Keyes, Sadie Blooms, Soleil Hughes, Stacy Adams, Pheona Monroe, Natasha Dulce, Nadia Vixen** & **Lavish Styles**. 250 MIN.

RATED XXX

$39.95 PLUS S&H

VOLUPTUOUS XTRA 16

Newcomers **Alana Lace, Lola** and **Cat Bangles** get their on-camera cherries popped by hung studs. Bustier-than-ever housewife **Cameron Skye** has her pussy shaved while she's sucking cock. Plus **Maggie, Sirale, Vicky Soleil, Olarita, Dani Moore, Desiree, Maserati** plus **Missy Monroe** in anal action.

366 MINUTES

RATED XXX

$39.95/$44.95 PLUS S&H

VOLUPTUOUS XTRA 15

Fifteen girls in XXX action on three DVDs. **Felicia Clover, Scarlet LaVey, Shyla Shy, Maggie Green, Terry Nova, Harmony White, Jessica Roberts, Brittany Kendall, Jolie Rain, Veronika, Destiny Rose, Sirale, Maserati, Desiree and Beverly Paige**. Redheads, brunettes and blondes. Girls-next-door, black 'n' stacked and preggers. Facials, creampies and tit blasts. 366 MINUTES

RATED XXX

$39.95 PLUS S&H

LARGE LOVIN' 3

Features 13 stacked chicks ready to fulfill your hard-core plumper dreams. **Julia Juggs, Jasmine Jones** and **Skye Sinn** get their asses plugged. **Marilyn Mayson** and **Molly Howard** share a black cock. Plus **Sofia Rose, Kendra Lee Ryan, Nikki Smith** and **Beti Phellasio**. A two-disc set.

258 MINUTES

RATED XXX

$39.95 PLUS S&H

ON LOCATION GRAND BAHAMA

We took **Arianna Sinn, Jenna Valentine, Taylor Steele** and **Karla James** on an excursion to Grand Bahama Island where they were joined by sexy European natural **Natalie Fiore.** These ladies spent their big-boob vacation in the sun and sand in tiny bikinis, and we filmed every second. The big-tit action never stops as these V-Girls get wild. Their naked tits make this DVD a holiday of huge hooters. 98 MINUTES

RATED X

$39.95 PLUS S&H

BIG TIT RUBDOWN

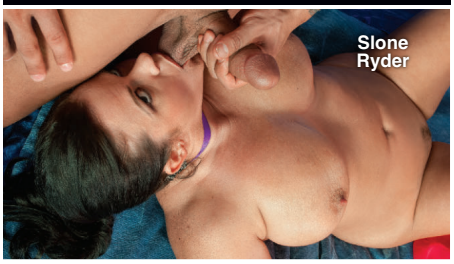

Big-boobed babes open wide for healthy helpings of hard man-meat. Starring **Harmony Heart**, a girl-next-door who sucks cock down to the balls and is horny as hell, **Slone Ryder, Simone Staxxx** and **Alix Lakehurst**, plus the return of *Voluptuous* favorite **Aspen**. They're all wet and ready for hardcore action.

108 MINUTES

RATED XXX

$19.95 PLUS S&H

FULL FIGURED FOXES 3

The newest installment of this best-selling series features 15 busty naturals who love to fondle their tits and rub their clits for your viewing pleasure. Features **Jennica Lynn** and **Lavina Dream**, two of the top plumper newcomers of 2014, plus **Micky Bells, Marilyn White, Gracie Blue, Bri Love, Nixie Night, Nikki Smith, Dors Feline, Sarah Rae** and more.

303 MINUTES

RATED X

$39.95 PLUS S&H

BUSTY RIDING ACADEMY

Six naturals go to the *Busty Riding Academy* to learn how to ride horses, but they end up learning how to ride cocks, instead! **Christy Marks** and **Terry Nova** have a four-way, **Jasmine Black** gets DP'd, **Kristy Klenot** and **Melissa Mandlikova** have a tits-and-tugs three-way and **Karina Hart** takes a hot load of cum between her tits.

152 MINUTES

RATED XXX

$39.95/$44.95 PLUS S&H

TITS & TUGS 9

In the ninth edition of the world's greatest tit-fuck/tug-job DVDs, we bring you two naturals whose giant racks make huge cocks disappear: K-cup 2013 Newcomer of the Year **Roxi Red** and finalist **Anjii Ross**. Their milky tits overwhelm any bra they can find. Plus, *V-mag* newcomer **Nikki Smith,** MILF **Tahnee Taylor** and **Alexis Silver.** Seventeen girls in all! Lots of P.O.V. action.

250 MINUTES

RATED XXX

$39.95 PLUS S&H

DAY AS THEY ARE RECEIVED!

DOUBLE STUFFED PLUMPERS 3

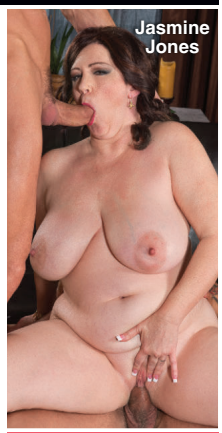

Ten girls, 20 cocks. That's two for each girl, and they make sure they use them right. **Angel DeLuca** makes sure her pussy and mouth are always full. **Marilyn White** gets stuffed in wild positions. Many of these girls are SCORE Group exclusive. Also stars **Nikky Wilder, Dani Moore, Anna Beck, Patricia Gold, Maggie, Sashaa Juggs, Kris Kelly** and **Jasmine Jones.** 217 MINUTES

RATED XXX

$39.95 PLUS S&H

SCORE XTRA 14

The title says *SCORE*, but the girls in this DVD are all voluptuous. Two-disc set features 10 naturals in XXX action. Teen **Noelle Easton,** Newcomer of the Year **Roxi Red**, MILF **Janessa Loren, Angel Wicky, Sensual Jane**, black 'n' stacked **Marie Leone, Jessica Roberts, Vicky Soleil, Elle Flynn** & **Felicia Clover.** 248 MIN.

RATED XXX

$39.95 PLUS S&H

FUCKIN' NATURALS 2

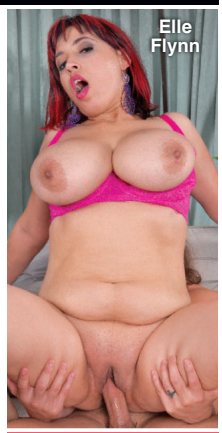

We've pulled out all the stops in the second installment of this best-selling series. Ten horny, cum-loving naturals get their pussies pounded in a four-disc set that's packed with new girls. **Scarlet LaVey** gets her pussy pounded from every angle. Plus **Maggie, Elle Flynn, Jessica Roberts, Brittany Kendall, Vicky Soleil, Sara, Felicia Clover, Janessa Loren** & **Sirale.** 498 MIN.

RATED XXX

$39.95 PLUS S&H

CHESTY PREGGOS 2

Everything is bigger in this flick: bigger tits, bigger sexual appetites and bigger orgasms! Starring mommies-to-be **April McKenzie**, **Sunshine** and **Stefani** in raunchy XXX! Plus, a very pregnant **Kali West** tugs cock with her knockers, and *V-mag* legend **Lorna Morgan** puts on a striptease for you! 101 MINUTES

RATED XXX

$29.95 PLUS S&H

PREGGOS & MILKERS

There's nothing like a sexy mother or mother-to-be. This two-disc special features seven of your favorite busty preggers fucking, playing and lactating. Features long-time favorites **Kali West, Lorna Morgan** and **Kristina Milan**, whose swollen J-cup breasts lactate. **Shyla Shy** stars on the second disc and fucks at seven months and eight-and-a-half months and lactates post-preggo. 283 MIN.

RATED XXX

$39.95 PLUS S&H

XL TOP GUNS

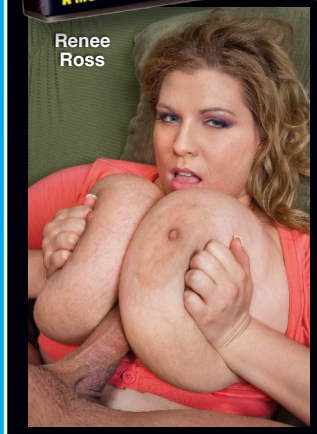

Packed with interviews, behind-the-scenes action, candid footage, solo tit-play, girl-on-girl and boy-girl XXX, the six jackumentaries in this unique DVD tell the jack-til-you-drop stories of six of the greatest plump, naturally stacked girls ever: Renee Ross, Kristina Milan, Maria Moore, Arianna Sinn, Samantha 38G and Sapphire. You might learn something. You're definitely gonna cum. 272 MINUTES

RATED XXX

$39.95 PLUS S&H

INSIDE THIS ISSUE OF *V-MAG*

REAL RACKS, A-LIST GIRLS

NO. 1 IN NATURAL BOOBS

THE SCORE GROUP®

H-CUP TITS & PERFECT BOOTY

KARINA HART